MOLDOVENIASKE

3e partij in C

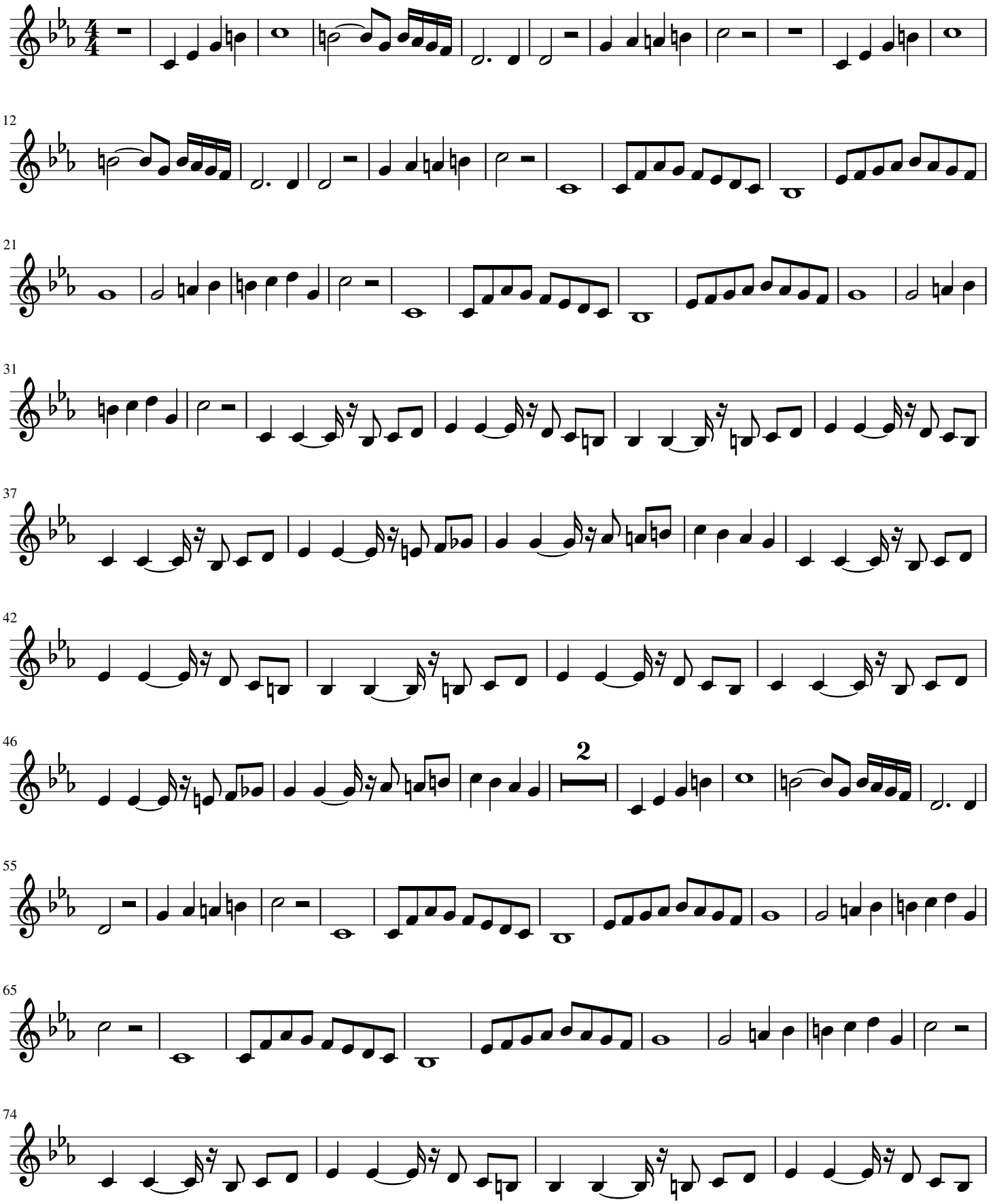

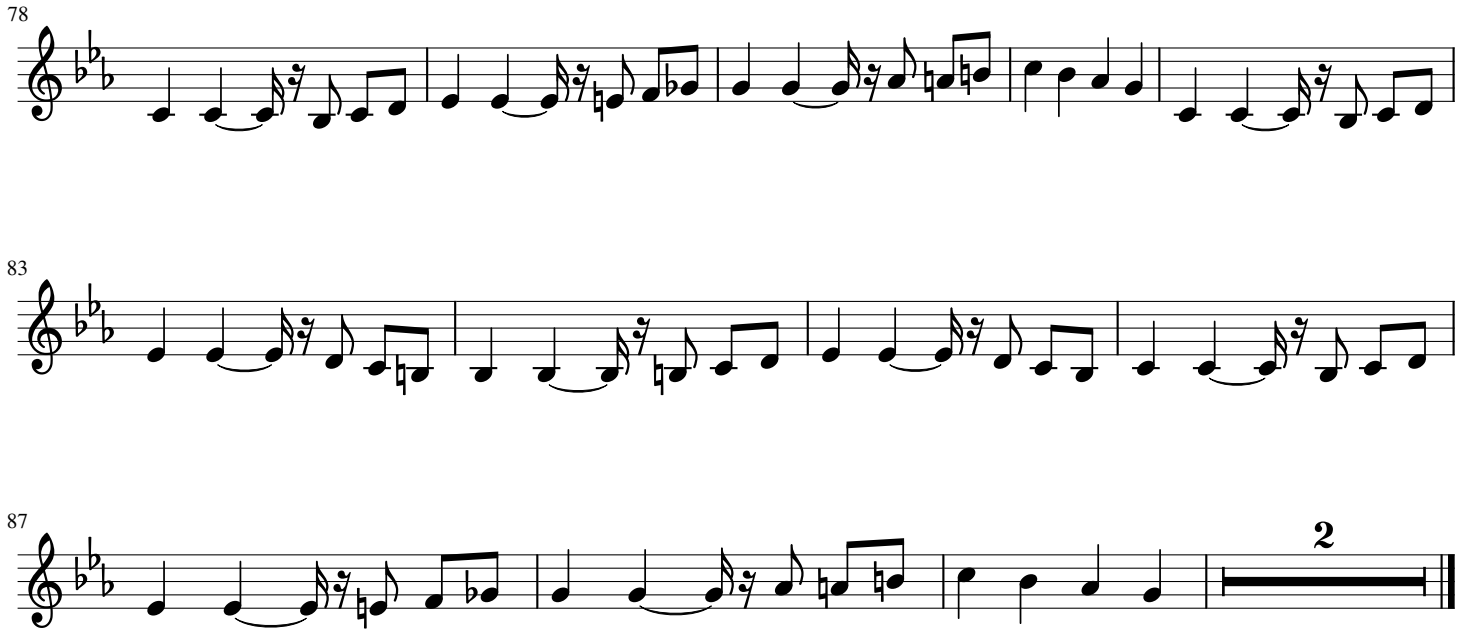
78
83
87
2